

## STORY COUNTY UTILITY PERMIT

Date 2-14-23

To the Board of Supervisors, Story County, Iowa:

The Consumers Energy Company, incorporated under the laws of Iowa, does hereby make application requesting permission to occupy certain portions of public right-of-way and that the County Engineer be directed to establish the location of lines of transmission of electric on secondary route 340<sup>th</sup> St.  
From 71253 340<sup>th</sup> St. south under the road a  
distance of 225 ft.

Agreements: The utility company, corporation, applicant, permittee, or licensee, (hereinafter referred to as the permittee) agrees that the following stipulations shall govern under this permit.

1. The Permittee will file a plat setting out the location of proposed line on the secondary route and that the description of the proposed installation including type, height, and spacing of poles, maximum voltage, lengths of cross arms, minimum clearance and number of wires, type, size and capacity of underground cables, conduits, tile lines, and pipe lines, maximum working pressures for pipe lines carrying gas or flammable petroleum products are described as follows:

2. The installation shall meet the requirements of county, state, and federal laws, franchise rules, and of the Iowa State Commerce Commission Regulations and Directives, Utilities Division, the Iowa State Department of Health, and any other laws or regulations applicable.

3. The Permittee shall be fully responsible for any future adjustments of its facilities within the established highway right-of-way caused by highway construction or maintenance operations.

4. Story County assumes no responsibility for damages to the Permittee's property occasioned by any construction or maintenance operations on said highways.

5. The Permittee shall take all reasonable precautions during the construction and maintenance of said installation to protect and safeguard the lives and property of the traveling public and adjacent property owners.

6. The Permittee, and its contractors, shall carry on the construction or repair of the accommodated utility with serious regard to the safety of the public. Traffic protection shall be in accordance with Part VI of the current Iowa Department of Transportation Manual on Uniform Control Devices for Streets and Highways.

7. The Permittee shall be responsible for any damage resulting to said highways because of the construction operation, or maintenance of said utility, and shall reimburse Story County for any expenditure the County may have to make on said highways because of said permittee's utility having been constructed, operated, and maintained thereon.

8. The Permittee shall indemnify and save harmless Story County from any and all causes of action, suits at law or in equity, or losses, damages, claims, or demands, and from any and all

liability and expense of whatsoever nature for, on account of or due to the acts or omissions of said Permittee's officers, members, agents, representatives, contractors, employees or assigns arising out of or in connection with its (or their) use or occupancy of the public highway under this permit.

9. Noncompliance with any of the terms of permit, or agreement, may be considered cause for shut down of utility construction operations, or revocation of the permit.

10. The following special requirements, if applicable, shall apply to this permit:

Whenever the route of the proposed cable line runs along a paved secondary highway, the location of said cable shall be constructed on top of the road shoulder so as to be within approximately two-feet of the pavement edge.

Whenever the route of the proposed cable line runs along a dirt or gravel surfaced highway, the location of said cable shall be constructed on top of the road surface and as near possible to the shoulder line

Whenever a cross road culvert or bridge is encountered along the route of the proposed cable lines, said cable shall be constructed around the ends of said cross road culvert or bridge even though this looping is not designated on the situation plans attached hereto.

The crossing of the cable line from one side of the highway to the other shall be accomplished at a near right angle rather than diagonally so as to disturb the roadbed of the traveled way as little as possible.

Whenever the route of the proposed cable line is to cross a paved highway, such crossing shall be in a bored hole rather than open cuttrench.

Date 02/13/2023

Consumers Energy

Name of Company (Applicant - Permittee)

641-485-4064

by

Phone no.

Recommended for Approval:

Date 2-14-23

515-382-7355

County Engineer

Phone no.

Approved:

Date \_\_\_\_\_

\_\_\_\_\_  
Chair, Board of Supervisors  
Story County, Iowa

**Three (3) copies of this form will be required for each installation. A plat shall be attached to each copy submitted.**

(Landowners)

NEW ALBANY TWP

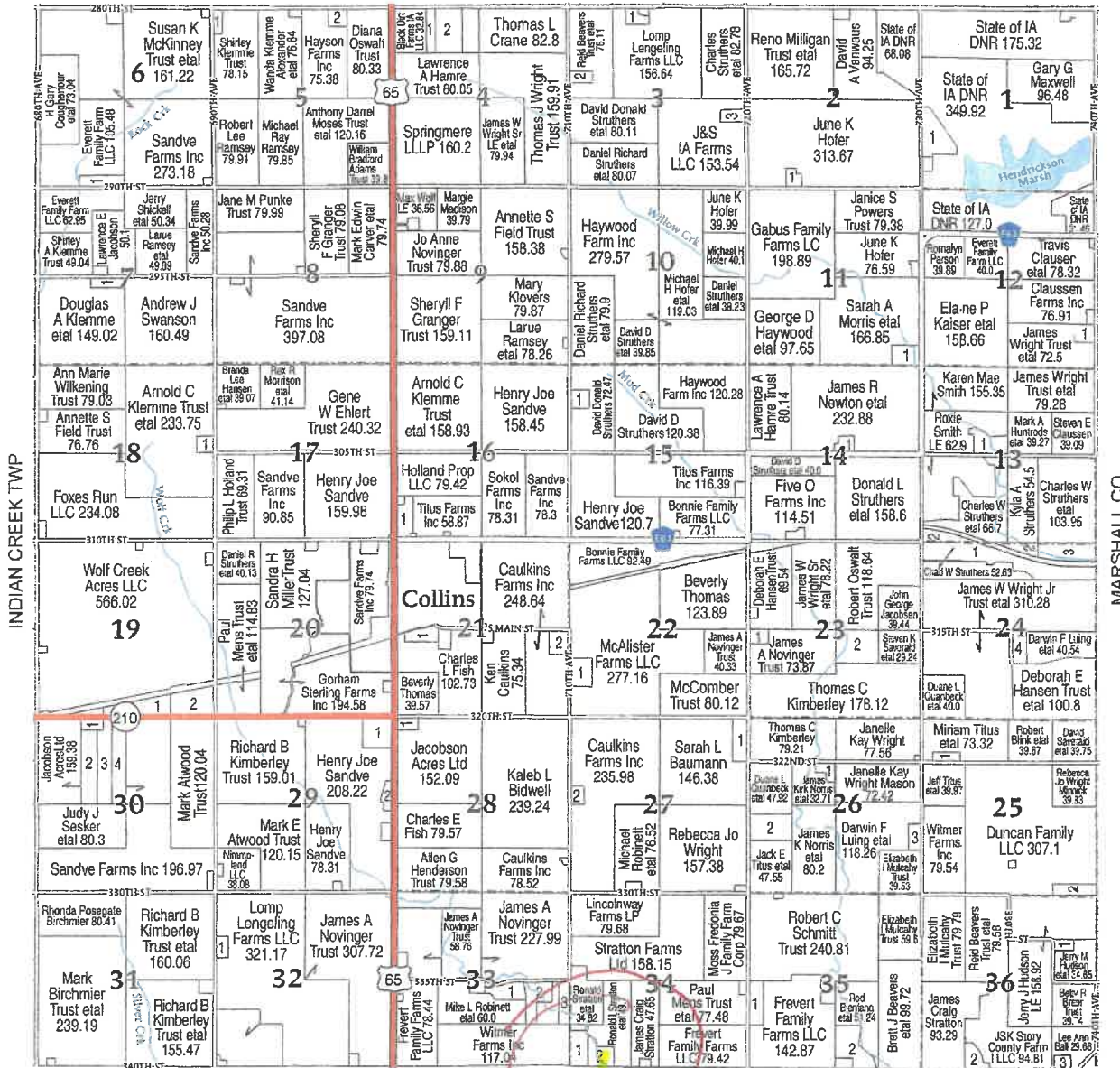

JASPER CO

COLLINS TOWNSHIP			JASPER CO							
SECTION 1	1 MEIER, TIMOTHY A ETAL	11.54	SECTION 24	1 COPPETT, MICHAEL P ETAL	43.98					
1 STATE OF IA DNR			2 STRUTHERS, CHARLES W ETAL	7.06	SECTION 29					
SECTION 2	1 MILLER, MATTHEW C ETAL	7.76	3 STRUTHERS, CHARLES W ETAL	20.85	2 LANDUS, COOPERATIVE	20.72	SECTION 35			
1 HOFER, MICHAEL H ETAL			4 WRIGHT JR TRUST, JAMES W ETAL	9.92	2 STRUTHERS, CHARLES ETAL	7.03	1 KKM FARMS LLC	14.05		
SECTION 3	1 STRUTHERS, CHARLES ETAL	12.4	SECTION 25	1 MITCHELL, MICHAEL ETAL	6	SECTION 30	SECTION 36			
1 FRY, JOH-N MICHAEL ETAL	6.34	1 LONG, AUSTIN	22.4	2 HUDSON LE, JERRY J	10.13	1 MEEK, BILLY D ETAL	5.9	1 HUDSON, JERRY M ETAL	5	
2 BEAVERS, BRETT J ETAL	5.75	2 SESKER, BRUCE L ETAL	24.99	SECTION 26	1 EVANS, BRENDA	6.13	2 PRITCHARD, WILLIAM RANDY ETAL	24.58	2 WALDNER, JEREMY ETAL	10.56
3 JOHNS, DUSTIN	6.61	SECTION 21	1 FARMERS ELEVATOR CO	9.07	2 HANSEN TRUST, DEBORAH E ETAL	23.79	3 PRITCHARD, ROBERT WILLIAM ETAL	24.89	3 MCC IA LLC	5.23
SECTION 4	1 GALECKI, MICHAEL A ETAL	16.06	2 TOWNSHIP OF COLLINS CEMETERY	10.13	3 GIRD, SCOTT C ETAL	7.23	4 JACOBSON, JOSH ETAL	24.93	SECTION 32	
1 RJMBAUGH LE, LUELLA M	24.16	SECTION 12	1 CROKER, CASSIE ETAL	12.84	SECTION 27	1 SMITH, MARLENE	5.95	SECTION 33		
2 RJMBAUGH LE, LUELLA MAE	25.29	SECTION 13	SECTION 23	1 DURACK, STEVE ETAL	6.01	1 WELTHA, JOEL ETAL	14.87	1 DAVIS, DUANE A ETAL	13.54	
SECTION 5	1 HAYES, MARK A ETAL	6.99	2 SAVERAID TRUST, STEVEN K ETAL	29.56	2 CAULKINS, KEH R	5.3	2 HOVINGER, JAMES ETAL	17.27	3 STRUTHERS, DONALD L ETAL	9.86
2 FOREST LLC	5.23	SECTION 15	1 STRUTHERS, DONALD L ETAL	7.33	SECTION 28	1 SHIPTON TRUST, STEVEN C ETAL	13.64	SECTION 34	SECTION 31	
					1 MOODY, DONALD S ETAL	6.57	1 SHIPTON TRUST, STEVEN C ETAL	13.64	1 HUDSON, JERRY M ETAL	5
							2 LOVELAND, BRIAN R	12.72	2 DAVIS, LARRY E	24.3



**Need an Ag Loan?**  
 Contact Dwight to discuss your options!  
 JustCallHome.com/AgLoans



**HOME FEDERAL**  
 Member FDIC

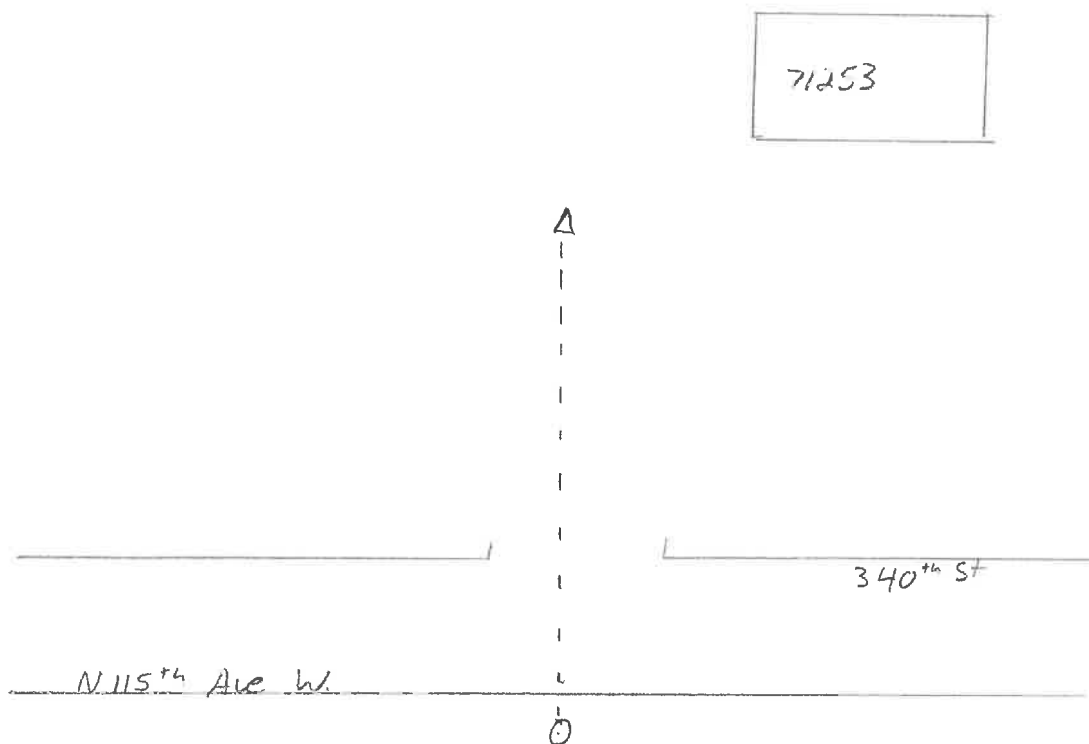

Bore under the roadbed and ditch a minimum of 4 foot and install 2 inch Duct containing 7200 volt electric cable for a service upgrade and remove the overhead electric.